

## THOMAS HAYDN

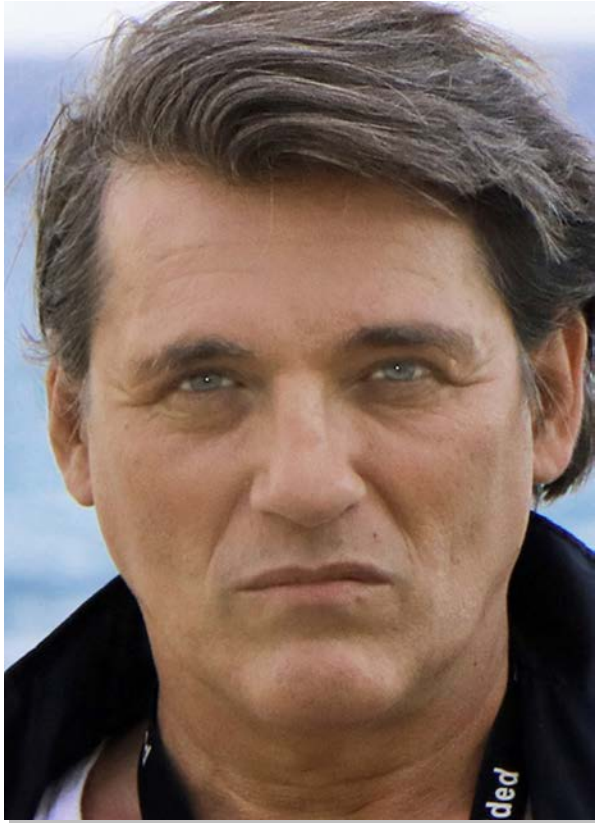

**Born:** 1963  
**Age Range:** 45 - 55  
**Height:** 5,9 ft  
**Build:** athletic  
**Tuxedo:** 52  
**Eye color:** blue  
**Hair color:** brown  
**Voice register:** bariton  
**Native Language:** German  
**Ethnicity:** Caucasian

**Languages:** English (*fluent*), Romanian (*fluent*), Spanish (*basics*), French (*basics*)  
**Dialects:** Berliner, Austrian  
**Sports:** Fencing, Ken Do, Tae Kwon Do, Inlinescating, Water/Alpine Ski, Freediving, Scubadiving, Horseback riding  
**Drivers Licens:** D & M, Experience in single handed sailing & Power Boat

### EDUCATION

**Academy:** Bfs. Zinner & R. v. Zerboni - Munich, (**Acting Schools**)  
ZBF / Bühnenparitätischer Abschluss (**State Diploma**)  
**Additional Education:** Comedia del Arte (**R. Guldener, Munich**),  
Method (**U. Cremer, Munich**)  
**..in Los Angeles:** Cameratraining, Cam. Techn., Scene Study, Cold Reading,  
Image Design Process,... **In Connection:** M.K.- Lewis Pro Class  
**Pro Skills:** Since 1988 Dubber and Speaker  
Choreographer for Fencing and Comebat  
Stage: Director & Utilité,..  
**State Agency:** ZAV FILM/TV - Munich  
Georg Habel Str. 5  
81241 Munich  
Germany

THEATRE - SELECTION

| Year       | Titel                       | Role            | Director             | Author              | Stage                     |
|------------|-----------------------------|-----------------|----------------------|---------------------|---------------------------|
| '05<br>'06 | Der Bär / Der Heiratsantrag | Smirnov / Lomov | Karl Deschauer       | A. Cechov           | PANCOMEDIA THEATERPROD.   |
| '04        | Der Heiratsantrag           | Lomov           | Karl Deschauer       | A. Cechov           | PANCOMEDIA THEATERPROD.   |
| '03        | Der Schatz im Silbersee     | Old Shatterhand | Jochen Bludau        | Karl May            | KARL-MAY SPIELE ELSPE     |
| '02        | Unter Geiern                | Old Shatterhand | Jochen Bludau        | Karl May            | KARL-MAY SPIELE ELSPE     |
| '01        | Der Ölprinz                 | Old Shatterhand | Jochen Bludau        | Karl May            | KARL-MAY SPIELE ELSPE     |
| '00        | Winnetou 1                  | Old Shatterhand | Jochen Bludau        | Karl May            | KARL-MAY SPIELE ELSPE     |
| '95        | Hoffmanns Erzählungen       | Hoffmann        | Marc André Angelini  | E. T. A. Hoffmann   | THEATERHOF TÖLZ           |
| '94        | Der eingebildete Kranke     | Cleanthe        | Tonio v .d. Meden    | Moliere             | THEATERHOF TÖLZ           |
| '94        | Die Freier                  | Jäger Victor    | Udo Schürmer         | F. F. v. Eichendorf | SOMMERSPIELE KLINGENBERG  |
| '94        | Der schöne Don Diego        | Don Diego       | Tonio v .d. Meden    | M. I. Cabana        | THEATERHOF TÖLZ           |
| '93        | Faust 1                     | Faust           | Marc André Angelini  | J. W. v. Goethe     | THEATERHOF TÖLZ           |
| '93        | Mirandolina                 | Fabrizio        | Anette v. Oy         | C. Goldoni          | LUDWIG THOMA THEATER      |
| '93        | Mirandolina                 | Nino            | Thomas Blubacher     | C. Goldoni          | SOMMERSPIELE BLUTENBURG   |
| '92        | Wenn es ernst wird          | Steffan         | Ensemble             | W. Stiefele         | T. D. A. STUTTGART        |
| '92        | Die Schleuder               | Anton           | Michael Schejbal     | N. Koliada          | T. D. A. STUTTGART        |
| '91        | Emilia Galotti              | Marinelli       | Mathias Gärtling     | G. E. Lessing       | T. D. A. STUTTGART        |
| '91        | Das Sams                    | Diverse         | Siegfried Albrecht   | P. Mahr             | T. D. A. STUTTGART        |
| '89        | Die ehrbare Dirne           | John            | Joa van Overstraaten | J. P. Sartre        | THEATER I. D. WESTERMÜHLE |
| '88        | Die ehrbare Dirne           | James           | Wolfgang Rochmes     | J. P. Sartre        | THEATER I. D. WESTERMÜHLE |

**FILM (F) / SHORTFILM (SF)**

| Year | Titel   | Role                 | Director         | Production                 |
|------|---|----------------------|------------------|----------------------------|
| '08  | <b>Flashback</b> (SF)                                 | <i>KK D. Steiner</i> | Adrian Färber    | ENT.FÄRBER P.<br>/ FH KIEL |
| '02  | <b>Nowhere West</b> (F - in<br>English Language)      | <i>Balthasar</i>     | Michael Krause   | KRAUSEFILM                 |
| '99  | <b>The Necrofile</b> (F - in<br>English Language, GB) | <i>Branwell</i>      | Douglas Dryburgh | SIX FOOT HIGH (GB)         |
| '98  | <b>Fleshmachine</b><br>(SF in English Language)       | <i>Kaliban</i>       | David Jazay      | KILLING PICTURES           |
| '98  | <b>Spring</b> (SF)                                    | <i>Roger</i>         | Esther Kuen      | PARAFIN FILM               |
| '97  | <b>Kiss my Blood</b> (F)                              | <i>Inspector</i>     | David Jazay      | TMO                        |

**TV – SELECTION**

|     |  |                       |                        |                      |
|-----|--|-----------------------|------------------------|----------------------|
| '16 | <b>Polizeiruf 110</b><br>(TV -Series)              | <i>Marek Kladic</i>   | Hermine<br>Huntgeburth | BR / COLLINA F.      |
| '08 | <b>Unter Verdacht</b> (TV -<br>Series)             | <i>Iliescu</i>        | Florian Kern           | EIKON MEDIA / ZDF    |
| '00 | <b>Der Clown</b> (TV-Series)                       | <i>Hendrik</i>        | Siegfried Manuel       | ACTION CONCEPT / RTL |
| '99 | <b>Das sündige Mädchen</b><br>(TV-Film)            | <i>Doorbouncer</i>    | Christoph Stark        | BAVARIA / RTL        |
| '98 | <b>Aeon</b> (TV-Film)                              | <i>Fundamentalist</i> | Holger Neuhäuser       | TELLUX / SAT.1       |
| '98 | <b>Cobra 11</b> (TV-Series)                        | <i>Jon</i>            | Cornelia Dohrn         | POLYPHON / RTL       |
| '98 | <b>SOKO 5113</b> (TV-Series)                       | <i>Bully</i>          | Mike Zens              | UFA / ZDF            |
| '97 | <b>Dr. Stefan Frank</b> (TV-<br>Series)            | <i>Gambler</i>        | Peter Weißflog         | PHÖNIX / RTL         |
| '97 | <b>Marienhof</b> (TV-Series)                       | <i>Joe Bennert</i>    | Dieter Schlotterbeck   | BAVARIA / ARD        |
| '96 | <b>Rivalen am Abgrund</b><br>(TV-Film)             | <i>Cop</i>            | Michael Steinke        | FFP / SAT.1          |
| '96 | <b>Terror im Namen der<br/>Liebe</b> (TV-Film)     | <i>Voss</i>           | Bodo Fürneisen         | MOVIE MAKERS / SAT.1 |
| '96 | <b>Bürger und Staat</b> (TV-<br>Series)            | <i>Marcel</i>         | Gudrun Friedrich       | BR / BR              |
| '96 | <b>Die Wagenfelds</b> (TV-<br>Series)              | <i>Phillip Storm</i>  | div.                   | BAVARIA / SAT. 1     |
| '95 | <b>Anna Maria</b> (TV-Series)                      | <i>Exzentric</i>      | Cellino Bleiweiß       | C.B.M. / ZDF         |
| '95 | <b>Verbrechen die<br/>Geschichte..</b> (TV-Series) | <i>KK Müller</i>      | Eberhadht Itzenplitz   | CRIME -TV / ZDF      |
| '90 | <b>Der Alte</b> (TV-Series)                        | <i>div.</i>           | div.                   | NEUE MÜNCHNER F.     |
| '88 | <b>Aus gutem Grund</b> (TV-<br>Film)               | <i>Familyguest</i>    | Martin Enlen           | HFF / SWF            |
| '88 | <b>Sag mal Ah</b> (TV-Series)                      | <i>Young Father</i>   | Cellino Bleiweiß       | BAVARIA / ZDF        |